

FILED
GREENVILLE CO. S.C.
JUL 5 2 09 PM '85
MAG. NORTH
DONNIE S. WILKERSLEY
R.M.C.

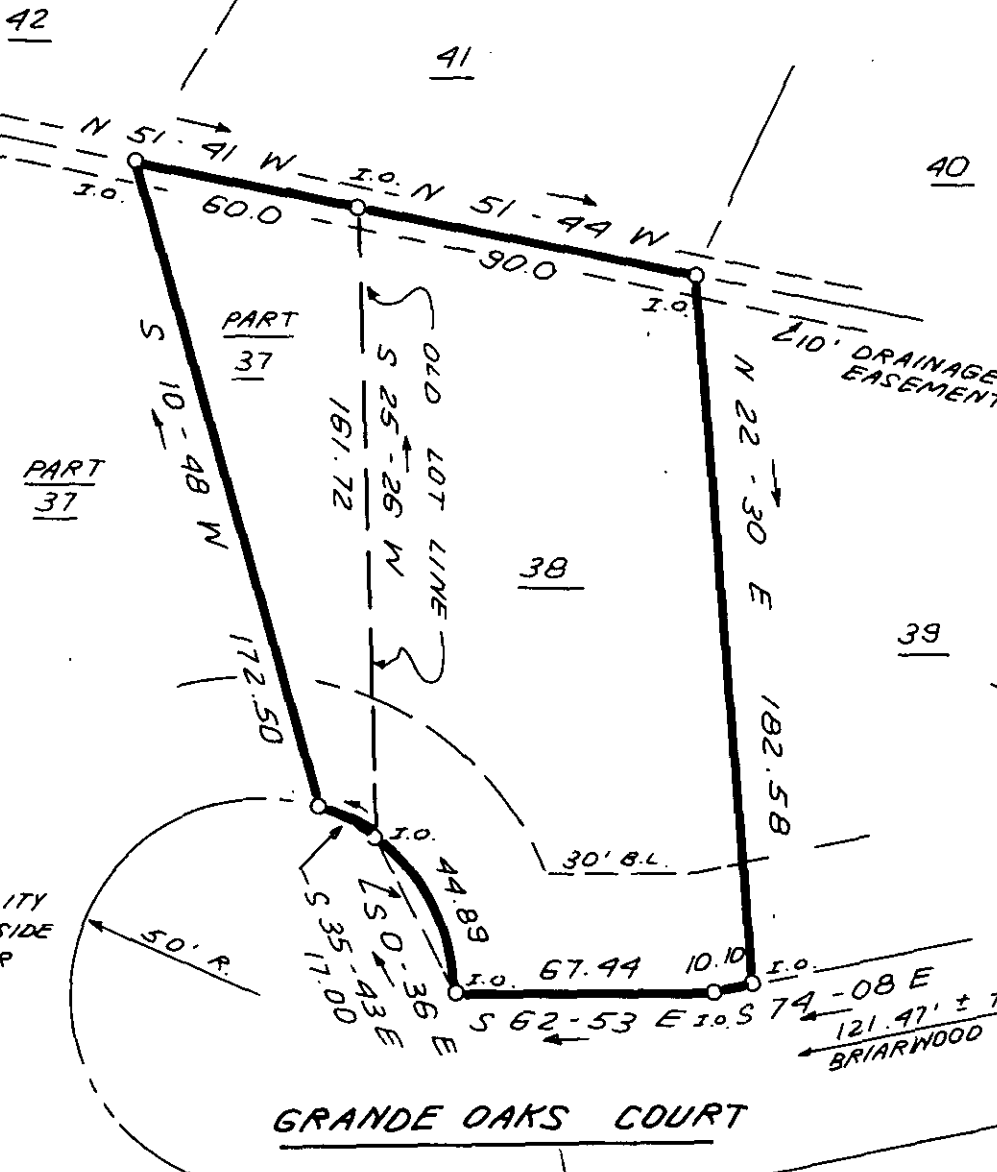

NOTE:
5' DRAINAGE & UTILITY
EASEMENT EACH SIDE
OF ALL SIDE & REAR
LOT LINES.



GRANDE OAKS COURT

JUL 5 1985

753 11R-100

THIS IS TO CERTIFY THAT THE PROPERTY SHOWN ON THIS PLAT WAS SURVEYED UNDER MY DIRECT SUPERVISION. PROPERTY LINES AND IMPROVEMENTS SHOWN ARE LOCATED CORRECTLY AND THAT NO VISIBLE ENCROACHMENTS EXIST UNLESS OTHERWISE SHOWN. THIS PROPERTY IS NOT LOCATED IN A DESIGNATED FLOOD HAZARD AREA

STATE OF SOUTH CAROLINA
GREENVILLE COUNTY

HOLLY TREE PLANTATION
PHASE III, SEC. II
LOT 38 & PART LOT 37
PROPERTY OF
FRANKLIN ENTERPRISES, INC.

FREELAND & ASSOCIATES
Engineers • Land Surveyors
318 WEST STONE AVENUE.
GREENVILLE, S.C.
(803) 271-4924

PLAT BOOK	7C 27
DEED BOOK	
TAX MAP	
PARTY CHIEF	B.G.
DRAWN	K.E.G.
DATE	FEB. 14, 1985
DWG. NO.	12469-3

